

# Group Piece 7

♩ = 110

M.Mehta / J. Cragg

8

Descant Recorder

Tabla

Tambourine/Shaker

Glockenspiel

Djembe/Bongos

Xylophone

3

D. Rec.

Tabla

Tamb./Shaker

Glock.

Djembe/Bongos

Xyl.

1 1 2 1

5  
8

D. Rec.

Tabla

Tamb./Shaker

Glock.

Djembe/Bongos

Xyl.

7

D. Rec.

Tabla

Tamb./Shaker

Glock.

Djembe/Bongos

Xyl.

9

D. Rec.

Tabla

Tamb./Shaker

Glock.

Djembe/Bongos

Xyl.

1 1 2 1 2 1 2 1 2

11

D. Rec.

Tabla

Tamb./Shaker

Glock.

Djembe/Bongos

Xyl.

13

D. Rec.

Tabla

Tamb./Shaker

Glock.

Djembe/Bongos

Xyl.

15

D. Rec.

Tabla

Tamb./Shaker

Glock.

Djembe/Bongos

Xyl.

17

D. Rec.

Tabla

Tamb./Shaker

Glock.

Djembe/Bongos

Xyl.

*p*

1 1 2 1 2 1 2 1 2

1 1 2 1 2 1 2

19

D. Rec.

Tabla

Tamb./Shaker

Glock.

Djembe/Bongos

Xyl.

*p*

*p*

*p*

21

D. Rec.

Tabla

Tamb./Shaker

Glock.

Djembe/Bongos

Xyl.

*p*

1 2 1

23

D. Rec.

Tabla

Tamb./Shaker

Glock.

Djembe/Bongos

Xyl.

*f*

*f*

25

D. Rec. Tabla Tamb./Shaker Glock. Djembe/Bongos Xyl.

This block contains the musical notation for measures 25 and 26. It features five staves: D. Rec. (Drumsticks), Tabla, Tamb./Shaker, Glock. (Glockenspiel), and Djembe/Bongos. The D. Rec. staff has a treble clef and a key signature of one flat. The Tabla and Djembe/Bongos staves have a common time signature. The Glock. and Xyl. staves have a treble clef. The notation includes various rhythmic patterns and rests for each instrument.

27

D. Rec. Tabla Tamb./Shaker Glock. Djembe/Bongos Xyl.

1 2 1 2 1 2 1 2 1 2 1 2 1 2

This block contains the musical notation for measures 27 and 28. It features the same five staves as the previous block. In measure 28, the Tabla staff includes a sequence of rhythmic figures represented by 'x' marks, with the numbers '1 2' written below them. The Djembe/Bongos staff also features a sequence of rhythmic figures in measure 28.

29

D. Rec.

Tabla

Tamb./Shaker

Glock.

Djembe/Bongos

Xyl.

This block contains the musical notation for measures 29 and 30. It features six staves: D. Rec. (Drum Recorder), Tabla, Tamb./Shaker, Glock. (Glockenspiel), Djembe/Bongos, and Xyl. (Xylophone). The D. Rec. and Glock. parts are written in treble clef with a key signature of one flat. The Tabla, Tamb./Shaker, and Djembe/Bongos parts are written in a simplified notation with stems and flags. The Xyl. part is written in treble clef with a key signature of one flat. The music consists of two measures, each with a repeat sign at the end.

31

D. Rec.

Tabla

Tamb./Shaker

Glock.

Djembe/Bongos

Xyl.

This block contains the musical notation for measures 31 and 32. It features the same six staves as the previous block. The notation is consistent with the previous block, showing two measures of music with repeat signs at the end of each measure.

33

rit. .

35

Descant Recorder

# Group Piece 7

M.Mehta / J. Cragg

$\text{♩} = 110$

**4** **6**

13

15

17

**6**

26

29

32

**rit. .**

Descant Recorder

# Group Piece 7

M.Mehta / J. Cragg

$\text{♩} = 110$

**4** **6**

13

15

17

**6**

26

29

32

**rit. .**

Tabla

# Group Piece 7

♩ = 110

M.Mehta / J. Cragg

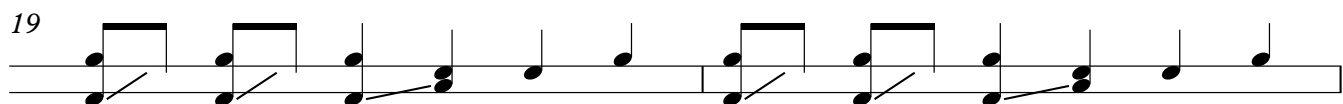
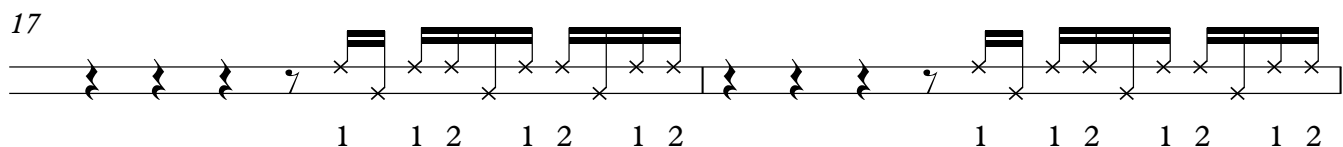
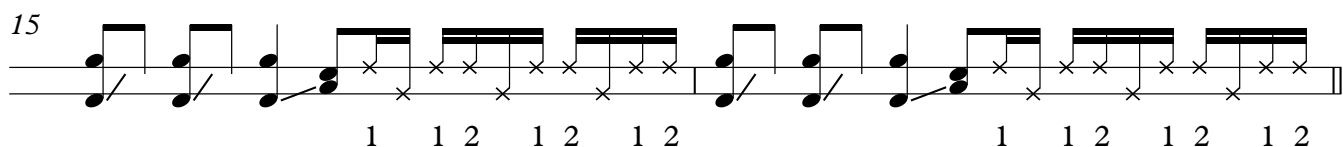
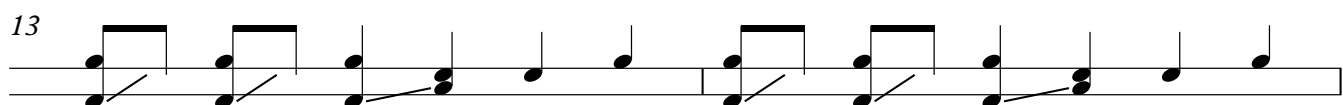
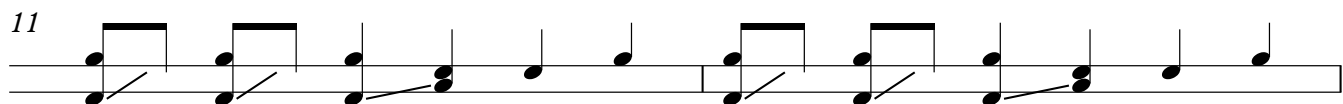
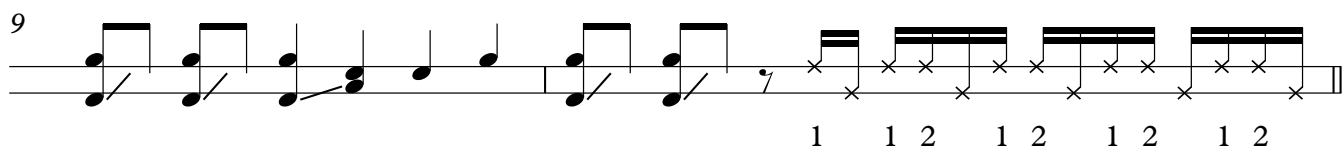
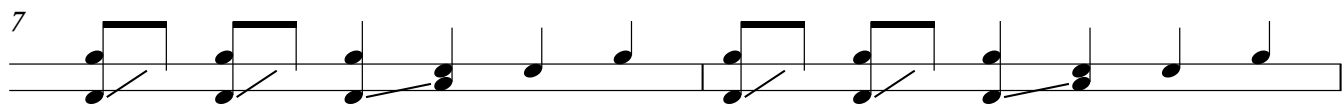
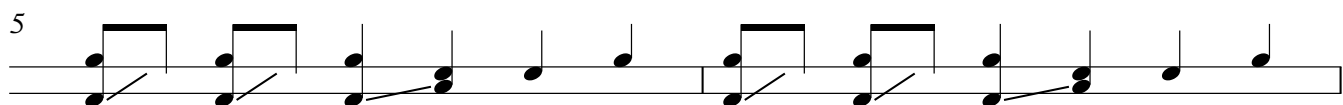
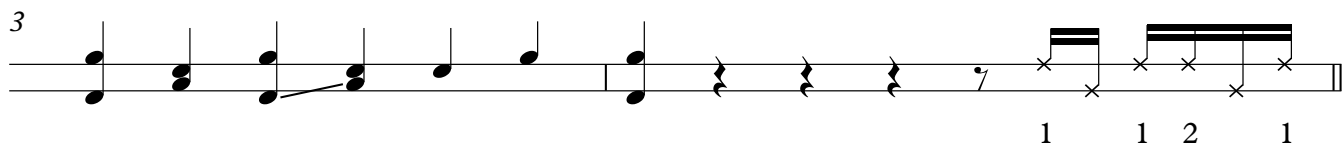
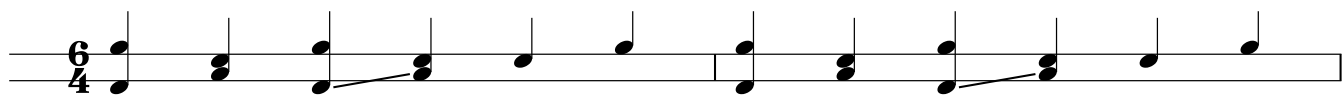

Tabla

21

7

1 2 1

23

25

27

1 2 1 2 1 2 1 2 1 2 1 2 1 2

29

31

33

rit.

35

Tambourine/ Shaker

# Group Piece 7

♩ = 110

M.Mehta / J. Cragg

6 **3**

5

7

9

11

13

15

17 *P* **4**

Tambourine/ Shaker

21

23

25

27

29

31

33

35

# Group Piece 7

Glockenspiel  
Xylophone

M.Mehta / J. Cragg

♩ = 110

4

4

8

11

14

*p*

17

*p*

Glockenspiel, Xylophone

21

6

29

32

rit. .

# Group Piece 7

M.Mehta / J. Cragg

♩ = 110

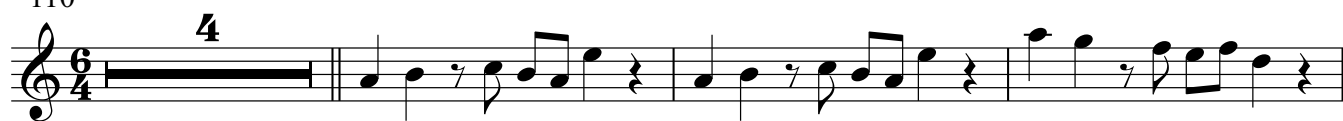

*p*

rit. .

Djembe/Bongos

# Group Piece 7

♩ = 110

M.Mehta / J. Cragg

6/4 **3**

5 **6**

12

14 *p*

16 **4**

21 *p*

23 *f*

25

27

29

Djembe/Bongos

31

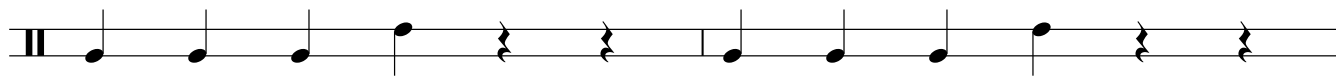

33

rit. . .

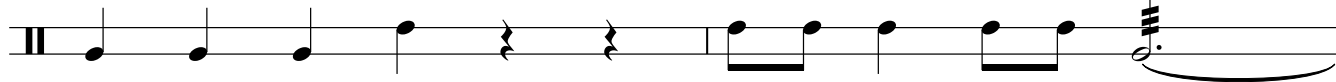

35

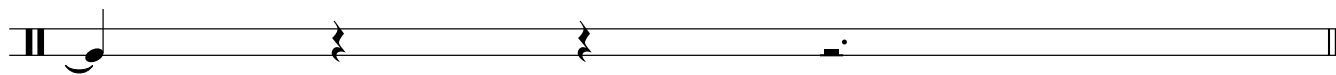

# Group Piece 7

Xylophone

M.Mehta / J. Cragg

♩ = 110

4 6 6 *p*

17

21 6

29

32 rit. .