

Group Piece 6

♩ = 100

J.Cragg/ M.Mehta

9

Tabla

Tamb./
Shaker

Glock./
Xylo

Bongos/
Djembe

13

Tabla

Tamb./
Shaker

Glock./
Xylo

Bongos/
Djembe

17

Tabla

Tamb./
Shaker

Glock./
Xylo

Bongos/
Djembe

21

Tabla

Tamb./ Shaker

Glock./ Xylo

Bongos/ Djembe

25

Tabla

Tamb./ Shaker

Glock./ Xylo

Bongos/ Djembe

29

Tabla

Tamb./ Shaker

Glock./ Xylo

Bongos/ Djembe

33

Tabla

Tamb./
Shaker

Glock./
Xylo

Bongos/
Djembe

37

Tabla

Tamb./
Shaker

Glock./
Xylo

Bongos/
Djembe

41

Tabla

Tamb./
Shaker

Glock./
Xylo

Bongos/
Djembe

45

Tabla

Tamb./
Shaker

Glock./
Xylo

Bongos/
Djembe

Tabla

Group Piece 6

♩ = 100

J.Cragg/ M.Mehta

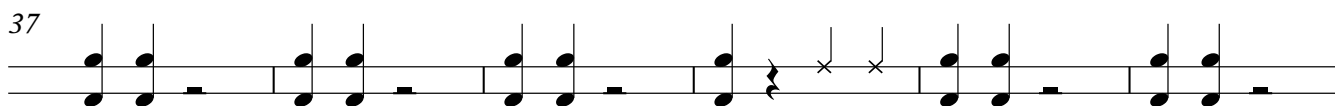
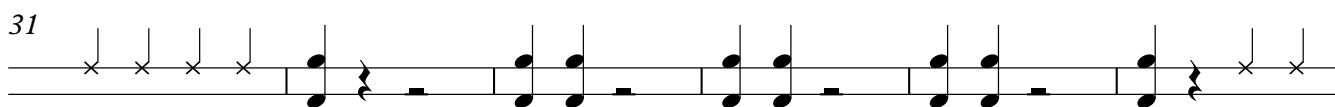
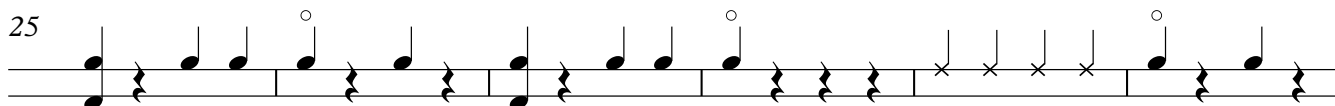
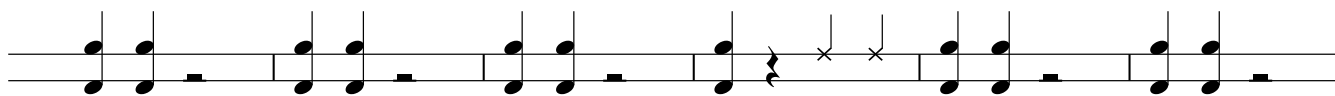

Group Piece 6

♩ = 100

J.Cragg/ M.Mehta

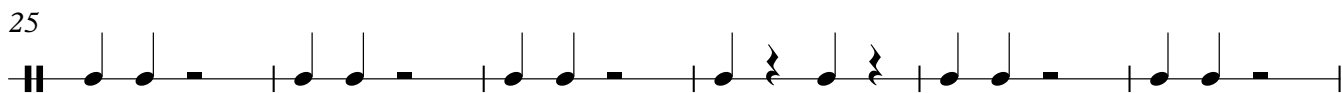

Bongos/ Djembe

Group Piece 6

♩ = 100

J.Cragg/ M.Mehta

